

BFS Lazy Lizzy. Exclusive Forex Expert Advisor from "BFS"

Developed by:



www.bestforexsoft.com

Exclusive Forex Expert Advisor

BFS Lazy Lizzy: DUO version



Lizzy EUR/USD
Lizzy GBP/USD

Trader's Manual

"Best Forex Soft", Copyright © 2015, All Rights Reserved

COPYRIGHT

No part of this package (neither product or its code nor Trader's Manual) or any of its contents may be reproduced, copied, modified or adapted, re-published, STORED OR LINKED AT ANY FILE SHARING SITES or FORUMS OR USED FOR ANY OTHER PURPOSE WITHOUT THE PRIOR WRITTEN CONSENT OF "BESTFOREXSOFT". Free sharing of our commercial product is prohibited. It should be purchased only from original website or via trusted affiliates that redirect to our official site after promoting.

Copyright © 2015 BFS Lazy Lizzy from "BFS" Company. All rights reserved.

FOREX TRADING DISCLAIMER

You accept full responsibilities for your actions, trades, profit or loss, and agree to hold "BFS" and "BestForexSoft" team and our website www.bestforexsoft.com and any authorized distributors of this software, materials or information harmless in any and all ways.

FOREX TRADING IS RISKY. Trading foreign currencies is a challenging and potentially profitable opportunity for educated and experienced investors. The products we offer are operated entirely at your discretion. These are not to be taken as trading advice or offerings. Before deciding to participate in the Forex market, carefully consider your investment objectives, level of experience and risk appetite. Never trade with borrowed funds or your life savings. Use only risk capital and always start with a risk-free DEMO account before using any real funds to trade.

ADDITIONAL RISK. Trading is not just financially risky; you must be ready to accept emotional risks. Losses can grow exponentially when combined with emotional mistakes and desperate actions.

FOREX REQUIRED DISCLAIMER: Forex trading has large potential rewards, but also large potential risk. You must be aware of the risks and be willing to accept them in order to invest in trading. Don't trade with money you can't afford to lose. This is neither a solicitation nor an offer to Buy/Sell. No representation is being made that any account will or is likely to achieve profits or losses similar to those discussed. The past performance of any trading system or methodology is not necessarily indicative of future results.

CFTC RULE 4.41 - hypothetical or simulated performance results have certain limitations. Unlike an actual performance record, simulated results do not represent actual trading. Also, since the trades have not been executed, the results may have under-or-over compensated for the impact, if any, of certain market factors, such as lack of liquidity. Simulated trading programs in general are also subject to the fact that they are designed with the benefit of hindsight. No representation is being made that any account will or is likely to achieve profit or losses similar to those shown. No representation is being made that any account will, or is likely to achieve profits or losses similar to those discussed, support and texts. Our course(s), products and services should be used as learning aids only and should not be used to invest real money. If you decide to invest real money, all trading decisions should be your own.

The use of this software constitutes acceptance of all copyright, disclaimer terms and license agreement.

CONTENTS

(read before installation, chapters are hyperlinked)



CONTENTS	3
IMPORTANT NOTES FOR ALL CUSTOMERS	4
RULES OF USING!	5
Getting started: Installation of Expert Advisor	6
Step 1. MT4 > File > Open Data Folder ... MQL4>Experts	6
Step 2. MetaTrader4 settings	7
GMT time. The importance of proper GMT offset in Inputs	10
LIVE account setup. Key request for one live account. Extra license is \$49 per each additional account.	12
Update installation	12
Troubleshooting	13
About Us	14

IMPORTANT NOTES FOR ALL CUSTOMERS

Only legal copies from www.bestforexsoft.com are supported.

1. **Back up.** You may request a copy of product by email in case you lose it. Use your order details for this (name product, order ID).
2. **AUTO UPDATES.** Please sign up for auto updates, otherwise you will not get them automatically and would need to contact us yourself to check the actual version. To request auto updates, find your purchase confirmation letter with the download link and fill in the form at download page.
3. **Account restriction.** Each copy is allowed to be used at 1 live account. Demo accounts are not limited. During its installation at live account, you will need a KEY-Code that is generated by our support team exclusively for your account. You need to send us your Order ID, name the product and include your MT4 account number to get the Key. DO NOT request keys for demo accounts please. When and if you change live account, we will deactivate the old key and generate a new one.

You may get EXTRA key: \$49 per each new account, discounts are available. Contact our support for more details.

4. **Refund.** You have a full 45 days refund period. Please keep order details in case you may need it. If you liked the product and if it paid back its price, please do not request the refund, we will appreciate your honesty!

BFS Lazy Lizzy Robot is developed by BFS team and is COPYRIGHTED.

It must be purchased only from original website.



Free or illegal commercial offers /free sharing/ posting/ and any other ways of distribution on any other resources is prohibited. It should be purchased only from original website or via trusted affiliates that redirect to our official site.

All other sources are considered as illegal and violate international law.

If you got this copy for free or purchased at a low price not from the original website, please acknowledge that:

1. We will not support your copy
2. We will not provide you with the KEY that is needed for usage
3. We will not update it when the version expires
4. We strongly recommend getting original product for your account safety

RULES OF USING!

- ✓ **BFS Lazy Lizzy** from BFS is a special **ex.4** file format that will be NOT opened by any Windows application, but should be used inside MetaTrader4 (MT4) only.
- ✓ **BFS Lazy Lizzy** Robot must be installed as Expert. For its proper trading Auto trading must be enabled with stable internet during GMT night time (21:00 – 05:00 GMT). You may close it while weekends.
- ✓ **It is for EUR/USD, M15 timeframe. DUO version is also for GBPUSD, M15.**
- ✓ **You need to check and set your GMT offset in Inputs manually!** It is a time difference between your terminal time (market watch time) and GMT universal time. Check GMT here <http://bestforexsoft.com/area.htm> More details later in the manual.



123	Risk	5.0
123	Take Profit	30
123	Stop Loss	100
123	Magic	55555555
123	GMTOffset	3

- ✓ **Risk chart. You select your Risk:**
Low (0-5%), Middle (5%-10%) and **Nerve-wrecking HIGH (above 10%).**

To select a best percentage of Risk, please check our table of initial Lot. Then Robot automatically increases Lot while deposit grows.

Deposit (leverage)	Risk 1%	Risk 5%	Risk 10%
\$500 (1:200)	0,01 Lot	0,05 Lot	0,1 Lot
\$1 000 (1:200)	0,02 Lot	0,1 Lot	0,2 Lot
\$5 000 (1:200)	0,1 Lot	0.5 Lot	1 Lot
\$500 (1:500)	0,02 Lot	0,1 Lot	0,25 Lot
\$1 000 (1:500)	0,05 Lot	0,25 Lot	0,5 Lot
\$5 000 (1:500)	0,25 Lot	1 Lot	2,4 Lot

If you are not sure what risk to set, start with 1-2%. You may also use FIXED Lot Size and disable Money Management.

- ✓ Each copy may **expire** in time, it is an anti-piracy protection, we apologize for the inconvenience it may cause. Usually it happens once after refund period ends or when a new version is released. In this case you will see in the left upper corner of MT4 chart a notification. Contact us with Order ID and we will immediately send the most actual version. Or sign up for auto updates to have it sent automatically.

Getting started: Installation of Expert Advisor

It is not supported by mobile platforms yet, doesn't work with binary options and other latest MT4 "innovations". But it works perfectly with 4 and 5 digit brokers that support MT4 terminal for PC.

If you don't have a MetaTrader4 yet, select a broker. Download MT4 application from its website (it should be free!). Launch after a download is complete. Setup Wizard would guide you during the installation. When it is finished, you will find a shortcut (a new icon with the name of your broker) at your desktop. Double click it to start MT4. It will offer you to open a demo account. Fill in the form to activate your new demo account. Done.

Step 1. MT4 > File > Open Data Folder ... MQL4>Experts

- 1.1. If you read this manual, you have managed to extract the files from zipped archive. Now, find its ex.4 file (BFS_Lazy_Lizzy_v1_6.ex4). Right-click and select Copy.
- 1.2. Start MetaTrader4 if it is closed. Click a **File** button, select **Open Data Folder**.

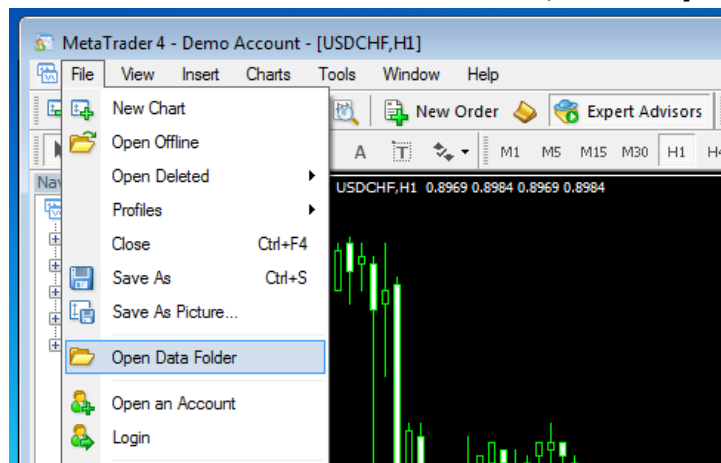

A folder of your broker will open in a new window. It may look like this:

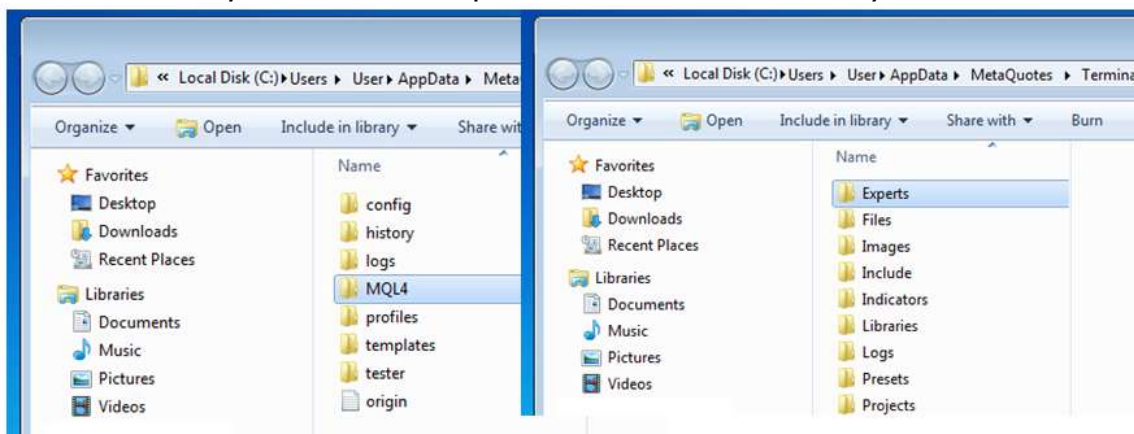

- 1.3. Open **MQL4** folder. Find **Experts** folder. Now Paste the selected ex.4 file inside **Experts** folder.
- 1.4. Please **close MetaTrader4** and Start it again. **Only after you restart** the application, BFS Lazy Lizzy Robot will appear in Navigator list.

Step 2. MetaTrader4 settings

2.1. Check that your account is active and internet connection is on. Now you need to check if your terminal allows Auto trading. Find **Tools** in the menu. Click **Options** and open **Expert Advisors**.

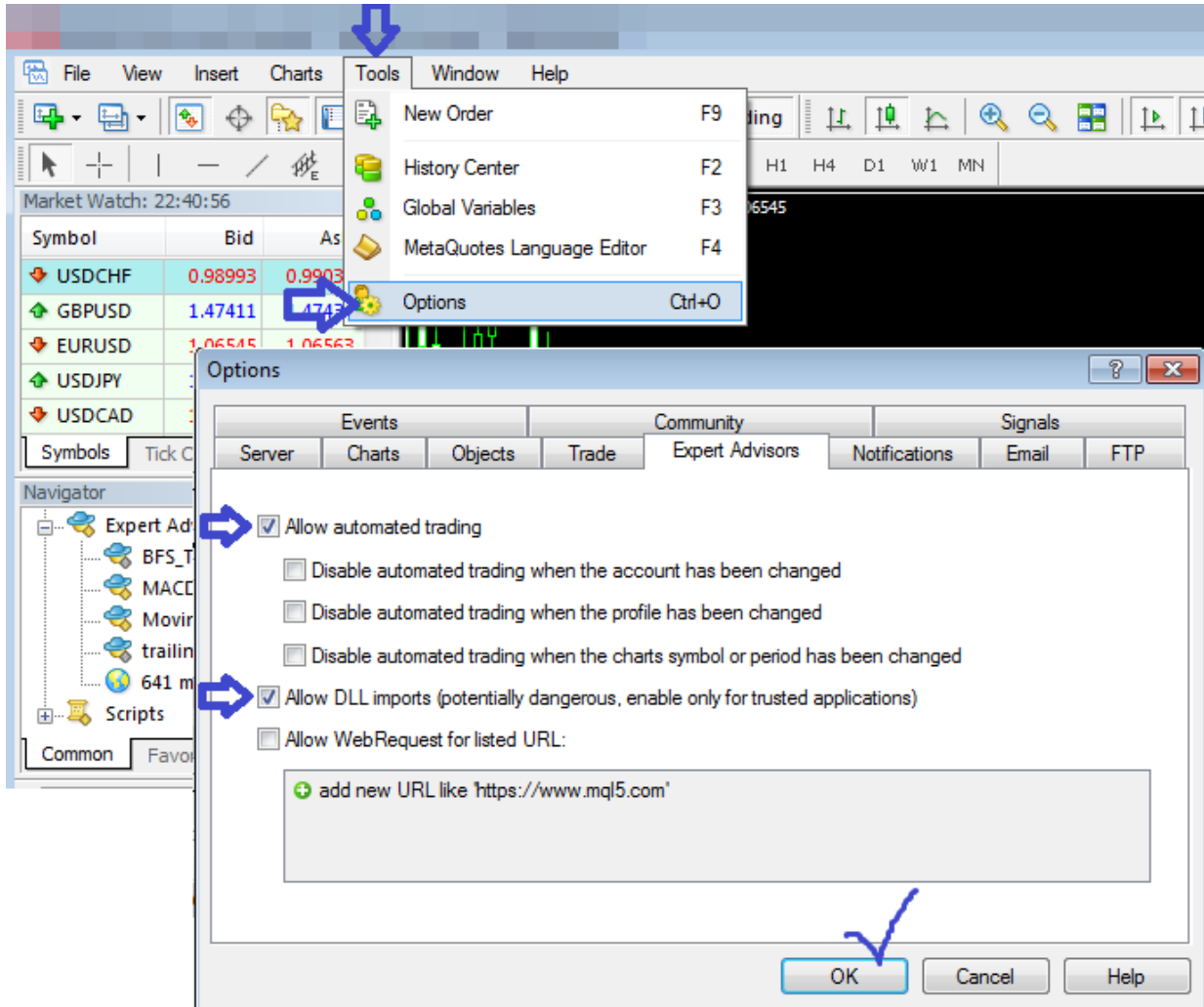

Click OK to save it.

2.2. Check Navigator list. If you don't see Navigator list, press CTRL + N or this button in the menu: highlighted with yellow.

Open (press "+") Expert Advisors list. You will find BFS Lazy Lizzy Robot here. If not, please check and repeat installation steps.

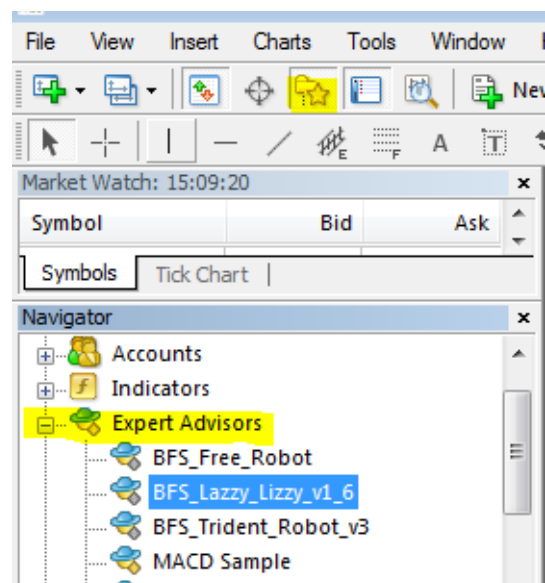

2.3. Open new **EUR/USD and GBP/USD charts. Switch to M15.**

Right click on **BFS_LazyLizzy1.6** in Navigator section. **Select Attach to a chart.**

BFS_LazyLizzy1.6_eurusd to EUR/USD, M15

BFS_LazyLizzy1.6_gbpusd to GBP/USD, M15

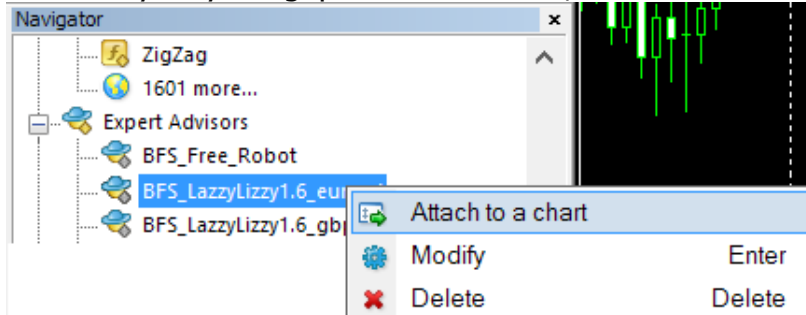

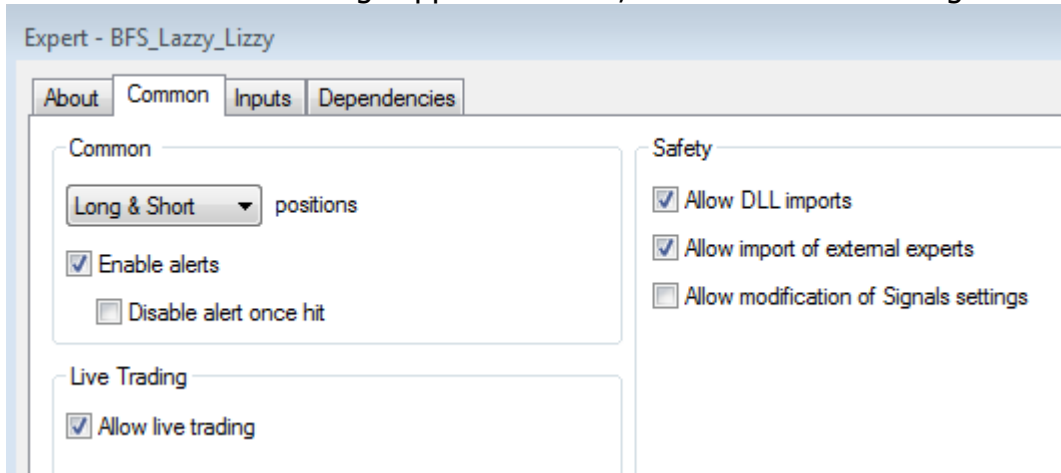

*You may also drag and drop the file to a chart.

A window with the settings appears. Please, set "**Common**" settings as below:

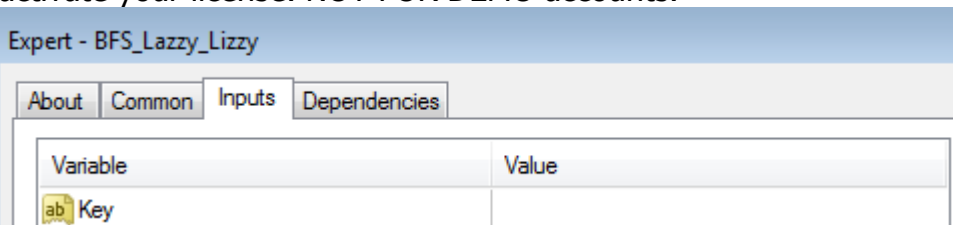

2.4. Switch to the **Inputs**. In the "**Inputs**" tab, you'll find the **adjustable** parameters. Here you will need to select Lot Size or enable Money Management. Key for real account is also entered in Inputs when needed.

Inputs settings:

<p>Key</p>	<p>Applicable only to real accounts. Here you will enter Key-Code to activate your license. NOT FOR DEMO accounts.</p> 
<p>Lots</p>	<p>If you decide to trade with fixed lot size, select your Lot here. If Money Management will be set as TRUE, Lot Size will be calculated by robot based on selected Risk, Lot Size will be variable.</p> 

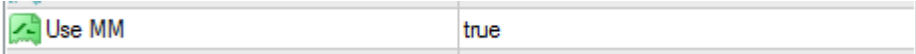
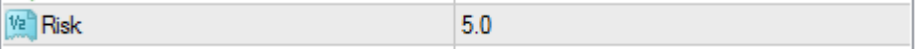
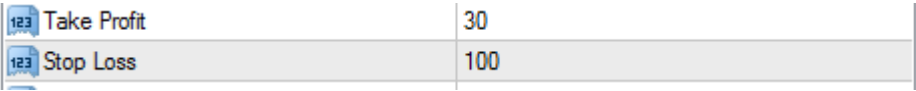
<p>Use MM</p>	<p>Money Management: TRUE – to activate it, FALSE to disable it and use Fixed Lot Size.</p> 																																
<p>RISK</p>	<p>Risk is calculated based on your equity. You select your Risk: Low (0-5%), Middle (5%-10%) and Nerve-wrecking HIGH (above 10%). These ranges are given approximate, as they vary on your deposit and leverage. Please check our table of initial Lot based on selected Risk. It is a Lot Size that Robot will start trading with based on your deposit, leverage and Risk in %. Then Robot automatically increases Lot while deposit grows.</p>  <p>Selected Risk doesn't change default Stop Loss or drawdown, 5% of risk will be not equal to 5% of drawdown, so please be careful and do not select high %. We recommend 5% or less. Example of lots:</p> <table border="1" data-bbox="164 965 1378 1395"> <thead> <tr> <th>Deposit (leverage)</th> <th>Risk 1%</th> <th>Risk 5%</th> <th>Risk 10%</th> </tr> </thead> <tbody> <tr> <td>\$500 (1:200)</td> <td>0,01 Lot</td> <td>0,05 Lot</td> <td>0,1 Lot</td> </tr> <tr> <td>\$1 000 (1:200)</td> <td>0,02 Lot</td> <td>0,1 Lot</td> <td>0,2 Lot</td> </tr> <tr> <td>\$5 000 (1:200)</td> <td>0,1 Lot</td> <td>0.5 Lot</td> <td>1 Lot</td> </tr> <tr> <th>Deposit (leverage)</th> <th>Risk 1%</th> <th>Risk 5%</th> <th>Risk 10%</th> </tr> <tr> <td>\$500 (1:500)</td> <td>0,02 Lot</td> <td>0,1 Lot</td> <td>0,25 Lot</td> </tr> <tr> <td>\$1 000 (1:500)</td> <td>0,05 Lot</td> <td>0,25 Lot</td> <td>0,5 Lot</td> </tr> <tr> <td>\$5 000 (1:500)</td> <td>0,25 Lot</td> <td>1 Lot</td> <td>2,4 Lot</td> </tr> </tbody> </table>	Deposit (leverage)	Risk 1%	Risk 5%	Risk 10%	\$500 (1:200)	0,01 Lot	0,05 Lot	0,1 Lot	\$1 000 (1:200)	0,02 Lot	0,1 Lot	0,2 Lot	\$5 000 (1:200)	0,1 Lot	0.5 Lot	1 Lot	Deposit (leverage)	Risk 1%	Risk 5%	Risk 10%	\$500 (1:500)	0,02 Lot	0,1 Lot	0,25 Lot	\$1 000 (1:500)	0,05 Lot	0,25 Lot	0,5 Lot	\$5 000 (1:500)	0,25 Lot	1 Lot	2,4 Lot
Deposit (leverage)	Risk 1%	Risk 5%	Risk 10%																														
\$500 (1:200)	0,01 Lot	0,05 Lot	0,1 Lot																														
\$1 000 (1:200)	0,02 Lot	0,1 Lot	0,2 Lot																														
\$5 000 (1:200)	0,1 Lot	0.5 Lot	1 Lot																														
Deposit (leverage)	Risk 1%	Risk 5%	Risk 10%																														
\$500 (1:500)	0,02 Lot	0,1 Lot	0,25 Lot																														
\$1 000 (1:500)	0,05 Lot	0,25 Lot	0,5 Lot																														
\$5 000 (1:500)	0,25 Lot	1 Lot	2,4 Lot																														
<p>Take Profit Stop Loss</p>	<p>Initial values of TP and SL, but usually orders are tracked with stealth floating breakeven, and initial SL is rarely reached.</p> 																																
<p>Magic</p>	<p>Unique number that MetaTrader4 uses for tracking its orders. While installing it to GBPUSD, please change it.</p>																																

**All parameters are given in pips:
1 pip is 10 points with 5 digit brokers. If you trade with 4 digit broker, 1 pip is one point. If you trade with 5 digit broker, you may decide to add a zero, but there is no such need. Pips are the same for all types of brokers: 10 points with your broker are still equal to 1 pip and if you set 10 pips in Inputs, it will be automatically equal to your 100 points without any extra zero.*

GMToffset: see below how to setup it

You need to check and set your GMT offset in Inputs manually! It is a time difference between your terminal time (market watch time) and GMT universal time. Check GMT here <http://bestforexsoft.com/area.htm>



Risk	5.0
Take Profit	30
Stop Loss	100
Magic	55555555
GMToffset	3

GMT time. The importance of proper GMT offset in Inputs

It is EXTREMELY IMPORTANT to set a proper time difference of your market watch time with GMT time. In previous versions of the robot we tried auto-detection but as we used 3-rd party time-and-data servers to check and detect offset, we can't be sure about the stability of that function. So now we offer to get back to manual setup as most accurate.

Your local time at your PC, MetaTrader4 market time and GMT time - they all may be different. How to check it:

- 1. Open your MetaTrader4 terminal and open Market Watch.**

It is a system time (market time) of your broker! BFS Lazy Lizzy uses this time.

- 2. Now, check what GMT time is now.**

You may do it here

<http://bestforexsoft.com/area.htm>



bestforexsoft.com/area.htm

ECONOMIC CALENDAR: time left before event :

Proper **GMT** time now is **18:02:39**

ive Rates: EURUSD = 1.10108 ▲ GBPUSD = 1.56359 ▲ AUDUSD = 0.73168

Calculate time difference by the formula **"your MT4 time" - "GMT" = offset.**
 Examples:

MT4 Market watch	- GMT time online =	GMT offset for Inputs
09:00 (A.M.)	07:00 (A.M.)	2 (9 - 7 = 2)
	11:00 (A.M.)	- 2 (9 - 11 = -2)

11:00 (A.M.)	08:00 (A.M.)	3 (11 - 8 = 3)
	14:00 or 2:00 P.M.	- 3 (11 - 14 = -3)

18:00 (6:00 P.M.)	17:00 or 5:00 P.M.	1 (18:00 - 17:00 = 1)
	19:00 or 7:00 P.M.	- 1 (18:00 - 19:00 = -1)

P.S. If your Market time is 11.00 (11 a.m.), GMT website shows 11.00 (a.m.). It means you need to enter 0 that is default.

Now, when you finished with Inputs settings, click **OK**.

You may get back to Inputs settings any time later by pressing F7, or by right clicking at active chart with BFS Lazy Lizzy Robot and selecting Expert Advisors – Properties

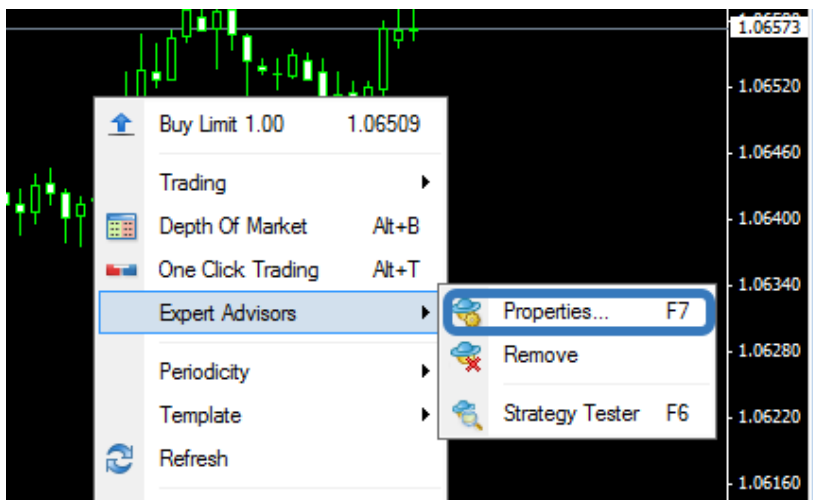

You will see the name in the right upper corner of your chart along with a smiley. If there is a cross instead of the smiley, check **Step 2.1**. Live Trading should be enabled. Also check that the Button of AutoTrading in Menu is green. See it: a smiley and green AutoTrading button.

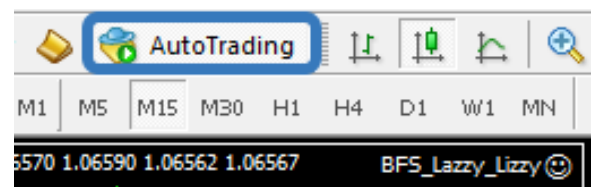

**LIVE account setup. Key request for one live account.
Extra license is \$49 per each additional account.**



Installation is the same as described above except Key registration. At the attempt to install it at live account you will get a system message – Trading is disabled!

Trading is disabled! Please get your license at support@bestforexsoft.com

It is better if you request and install the key file BEFORE setup.

This message may stay at your chart even after the key is registered. In this case you will need to close this chart, restart MT4 and attach Robot to a new chart. Here is the process:

- 1) Check the account number that is written in the left upper corner of MetaTrader4.
- 2) Find your purchase confirmation email with Order ID.
- 3) Send us email with the subject "Key-code request for BFS Lazy Lizzy Robot". Include MT4 account number, Order ID. Do not request it for demo accounts, unless it asks for it.

Our key is for 1 live account. Extra copies may be purchased from us.

Within few business days (but usually within the same day) you will get a personal Key-code by email. You will need to enter this code in Key section in Inputs.

Key registration

Variable	Value
Key	

Click OK.

In rare cases you may need to restart MT4 after this. If message stays on, please close this chart and attach the robot to a new chart and enter the code while attaching it.

Update installation

You may need to update your version. To make sure that you reinstall it correctly please follow these steps:

- ✓ If you have any opened orders left – close them!
- ✓ Close the chart with installed robot
- ✓ Go to **File – Open Data Folder > MQL4 – Experts** and DELETE the old version. DO not override files. Delete it.
- ✓ Restart MetaTrader4 and check that it is not listed in Navigator any more.
- ✓ Now get back to **File – Open Data Folder > MQL4 – Experts** and paste here in Experts a new version.
- ✓ Restart MetaTrader4. Attach a robot to a new EURUSD, M15 chart. Use the old key.

Troubleshooting



Please make sure you read RULES of using before searching here for the answer.

1. Robot doesn't trade

- i. Check that your MetaTrader4 has internet connection, your account has not expired and trading terminal is switched ON during its trading period.
- ii. Check global MT4 settings – Tools>Options>Expert Advisors – Allow Automated trading. Also check it in Common settings of the robot at your chart.
- iii. Check that you have enough money for your Lot Size.
- iv. Check that you entered proper GMT offset.
- v. Check if there is any message at your chart about key or update. Update it or register if needed. Restart MetaTrader4 few more times.

Sometimes it doesn't place orders for few days. So, if you inspected everything, just wait for 2 more days. In addition, it may be useful to check Experts and Journal tabs. Scroll down logs to see if there are any errors. It may help to detect a problem. While waiting for its trades, install the robot to any other demo terminal – of another broker. It may help you to detect a reason.

2. Robot loses money

- i. Check that you have stable internet. It is required for a stable performance of stealth profit and breakeven. Try leaving the terminal on for few days without restarting. Hibernation of PC with activated MetaTrader4 may be also a reason of faulty performance due to system time errors.
- ii. We hope that you followed our recommendations about Risk. High Lot Size is too risky for any account.
- iii. Check that you entered proper GMT offset and it trades at night.
- iv. Bad luck. And we can't do anything about it.

Please understand that any robot is good for a limited specific time. We worked hard to make this robot long lasting and our trading with it has been stable so far. It works well with actual market but situation may change at any time due to economic or politic reasons that are beyond our control. So please trade safely – use low Lot Size and stop when it makes enough profit. Do not trade with money you can't afford to lose. Set yourself a profit target and when you reach it, just stop. Greed leads to Margin call and broken families. Take care of yourself! And we promise that we will be here to support you.



In case you have ANY questions, feel free to ask us directly and send an email to support@bestforexsoft.com. Our IT-guys and friendly Support Team would be happy to help you at any time. You may highlight a priority of your request by specifying the main topic of it such as "General question", "Help Request", etc.

Though, please note that trading is your personal choice and we do not give any recommendations on exact time and manner of trading.

About Us

"Best Forex Soft" (BFS) is the international software developing company.

"We are totally against any hidden tricks or fabricated results.
We do not earn billions and don't make super robots for universal trading.
WE DEVELOP RELIABLE SOFTWARE AND SHARE ONLY THE BEST OF IT."



Best Forex Soft. BFS is the official source of Forex trading solutions since 2005.

**Global Trading Solutions Company,
"Best Forex Soft"**